

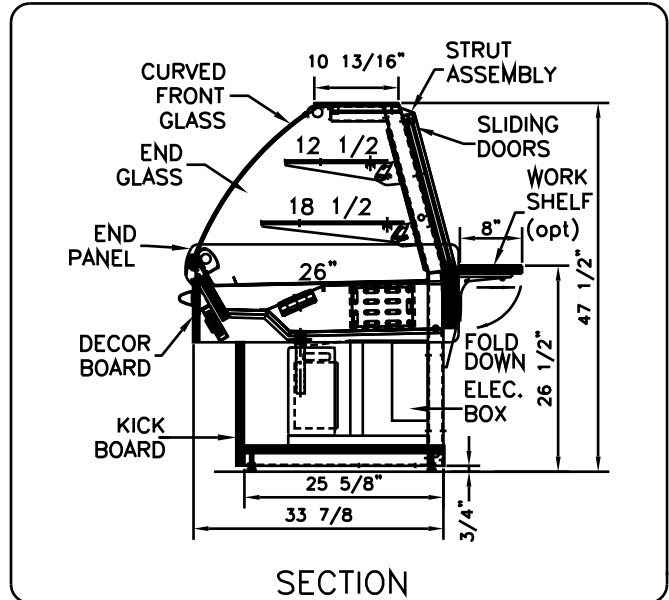

The Ekomax Series

RST-REFRIGERATED STANDARD

ITEM # _____

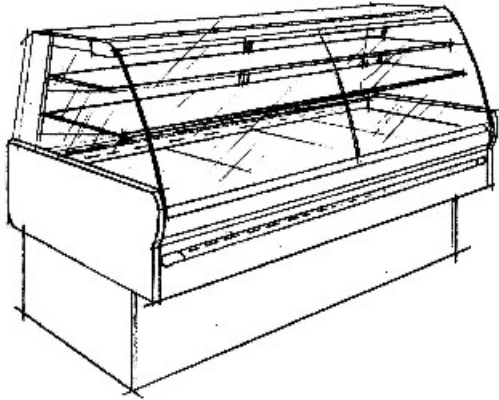

SPECS: Aluminum frame and strut, epoxy painted; leveling legs; anodized aluminum trim; .25 tempered shelves, end and front curved glass; tilt-out front glass STD.; lights w/ spectrum sleeves; 3/4" plywood finish millwork; self-contained (R134a) w/ hot gas evaporator or remote; refrigerated cases are fitted with a defogging system that will keep the front glass clear of moisture in a controlled environment not exceeding 75°F and 55% relative humidity.
ETL sanitation listed to NSF 7.

	Standard	Optional
EUROPEAN CURVED GLASS		
Tilt-Out Front Glass	<input type="checkbox"/>	<input type="checkbox"/>
Lift-Up Front Glass	<input type="checkbox"/>	<input type="checkbox"/>

INTERIOR/UPPER STRUCTURE		
Epoxy Paint - White	<input type="checkbox"/>	<input type="checkbox"/>
Epoxy Paint - Black	<input type="checkbox"/>	<input type="checkbox"/>
Epoxy Paint - other colors	<input type="checkbox"/>	<input type="checkbox"/>
Stainless Steel (int. only)	<input type="checkbox"/>	<input type="checkbox"/>

ALUMINUM TRIM		
Chrome Anodized	<input type="checkbox"/>	<input type="checkbox"/>
Brass Anodized	<input type="checkbox"/>	<input type="checkbox"/>
Epoxy paint colors	<input type="checkbox"/>	<input type="checkbox"/>

SHELVES		
1/4" Tempered Glass	<input type="checkbox"/>	<input type="checkbox"/>
Brass/Chrome Wire	<input type="checkbox"/>	<input type="checkbox"/>
Additional Light	<input type="checkbox"/>	<input type="checkbox"/>

END/DIVIDER GLASS		
1/4" Tempered	<input type="checkbox"/>	<input type="checkbox"/>
1/4" Temp.-Mirror Film	<input type="checkbox"/>	<input type="checkbox"/>

SLIDING DOORS		
Clear Plexi	<input type="checkbox"/>	<input type="checkbox"/>
Plexi w/ Mirror Film	<input type="checkbox"/>	<input type="checkbox"/>

END PANELS/DECOR BD/KICKBD		
Pl.Laminate on Plywood	<input type="checkbox"/>	<input type="checkbox"/>
Maple,Cherry,Oak Veneer	<input type="checkbox"/>	<input type="checkbox"/>
Stainless Steel	<input type="checkbox"/>	<input type="checkbox"/>

FOLD-DOWN REAR WORK SHELF		
Wilsonart Fr. White	<input type="checkbox"/>	<input type="checkbox"/>
Saniboard	<input type="checkbox"/>	<input type="checkbox"/>
Stainless Steel	<input type="checkbox"/>	<input type="checkbox"/>

EQUIPMENT		
Defogging System	<input checked="" type="checkbox"/>	<input type="checkbox"/>
Self Service Doors	<input type="checkbox"/>	<input type="checkbox"/>
Humidifier	<input type="checkbox"/>	<input type="checkbox"/>

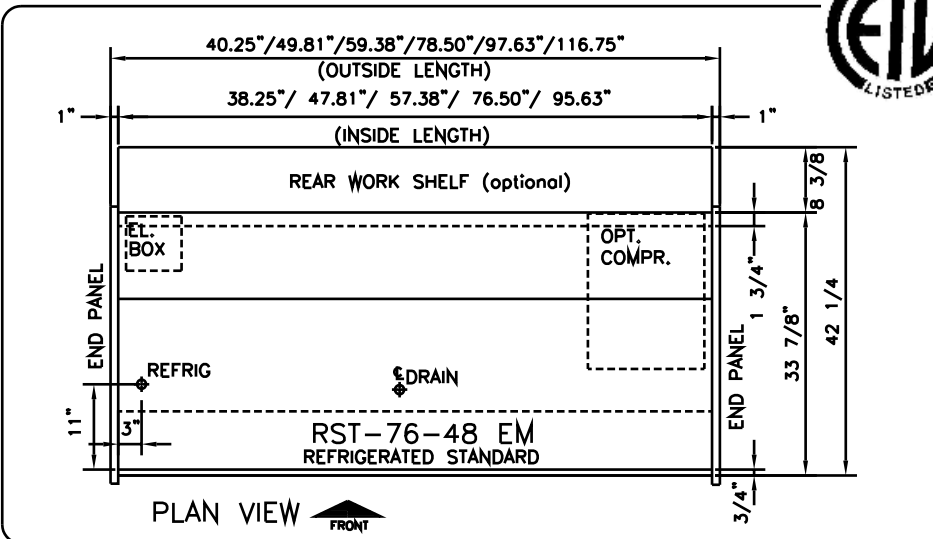

MODEL	LENGTH in mm	VOLTAGE	AMPS REMOTE <input type="checkbox"/>	AMPS SELF-CONT. <input type="checkbox"/>
<input type="checkbox"/> RST-38-48 EM	38.25" 972	115V/1/60	3.1	13.1
<input type="checkbox"/> RST-48-48 EM	47.81" 1214	115V/1/60	3.1	15.1
<input type="checkbox"/> RST-57-48 EM	57.38" 1457	115V/1/60	3.3	15.3
<input type="checkbox"/> RST-76-48 EM	76.50" 1943	115V/1/60 230V/1/60	6.2	6.7 8.7
<input type="checkbox"/> RST-96-48 EM	95.63" 2429	115V/1/60 230V/1/60	6.2	6.7 8.7
<input type="checkbox"/> RST-115-48EM	114.75" 2915	115V/1/60 230V/1/60	6.6	7.1 8.7